

THE BEST OF PLAINFIELD: PEOPLE, PLACES, AND THINGS

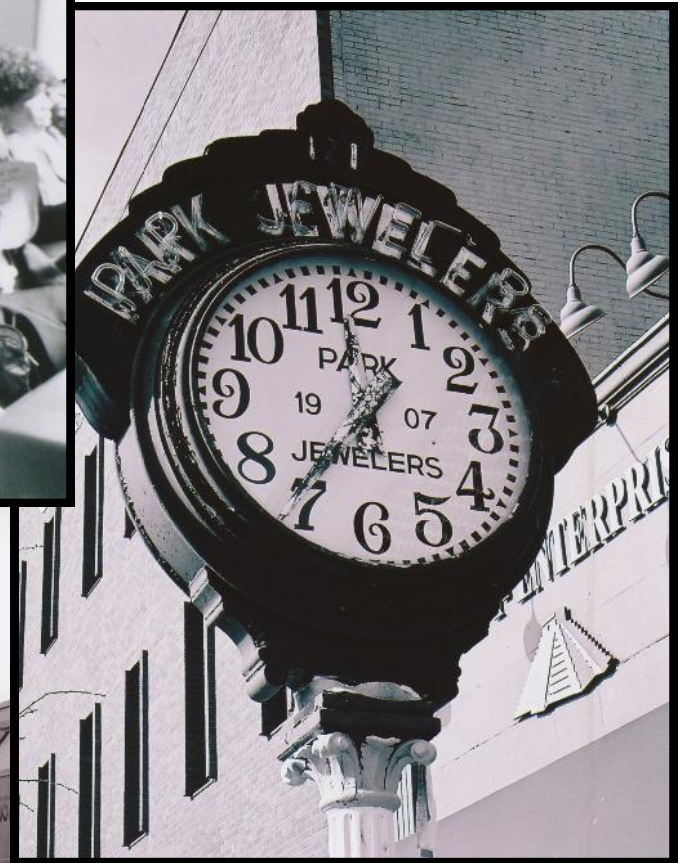

11TH ANNUAL **2016** **ENTER TODAY!**
PLAINFIELD PUBLIC LIBRARY
PHOTOGRAPHY CONTEST

DETAILS ON REVERSE

PLAINFIELD PUBLIC LIBRARY CALL FOR ENTRIES / GUIDELINES

Plainfield Public Library announces its 2016 photography contest to select the best new photographs of Plainfield.

This year's theme: *The Best of Plainfield: People, Places, and Things*

Thematic images should capture the people, places and things that the photographer views as important in documenting the Queen City for future generations. The contest offers photographers the chance to contribute to the building of Plainfield's visual archives for future historians. Winning photographs and selected entries will be exhibited in the Plainfield Public Library in November and December 2016. Cash prizes will be awarded only to photographers whose works relate to this year's theme.

Who should enter?

Professional and amateur photographers of all ages are invited to enter up to five [5] photographs of contemporary images of Plainfield. Every photo must be accompanied by an entry form and conform to contest regulations.

What are the GUIDELINES?

Entries must be **8"x10" or 5"x7"** contemporary photographs of Plainfield. Photos may be color or B&W and **must be submitted on standard photographic paper**. There is no cost to enter the contest. Please complete one entry form below for each submission. *Entries will not be returned and will become the property of Plainfield Public Library.*

Where should I submit my photographs?

Please submit entries to the Plainfield Public Library at 800 Park Avenue, Plainfield, New Jersey 07060—Attn: Local History, Photo Contest. For further information, contact Plainfield Public Library's Local History Department at 908-757-1111 ext. 136 or email: localhistory@plfdpl.info.

Additional entry forms available at the Library or online:

http://www.plainfieldlibrary.info/Departments/LH/LH_photocontest.html

ALL ENTRIES MUST BE RECEIVED BY SEPTEMBER 30, 2016

ENTRY FORM

Please use one entry form per submission. Limit of 5 entries per photographer.

Name: _____

Street Address: _____

City, State, Zip: _____

Telephone: _____ Email Address: _____

Title of Photograph: _____

Date of Photograph: _____

Location of Photograph: _____

Professional or Amateur? _____ Age (if under 18): _____

Signature of Photographer (if under 18, signature of parent / guardian):

Entries will not be returned and will become the property of Plainfield Public Library.